

WEST ELEVATION

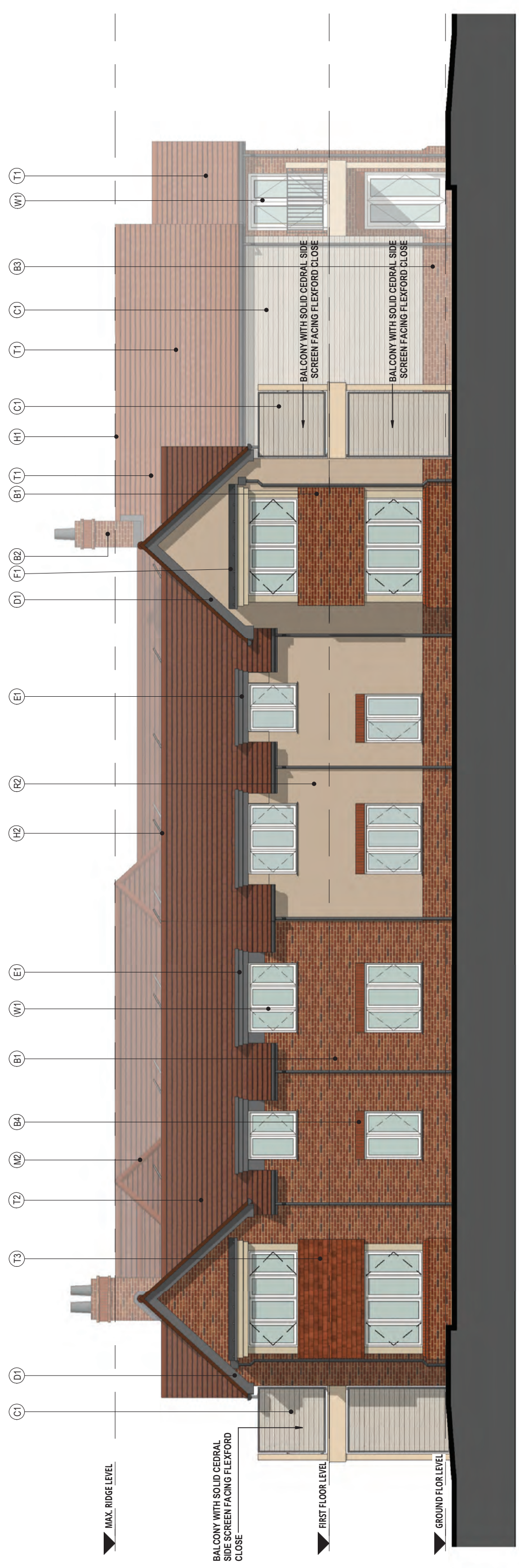

EAST ELEVATION

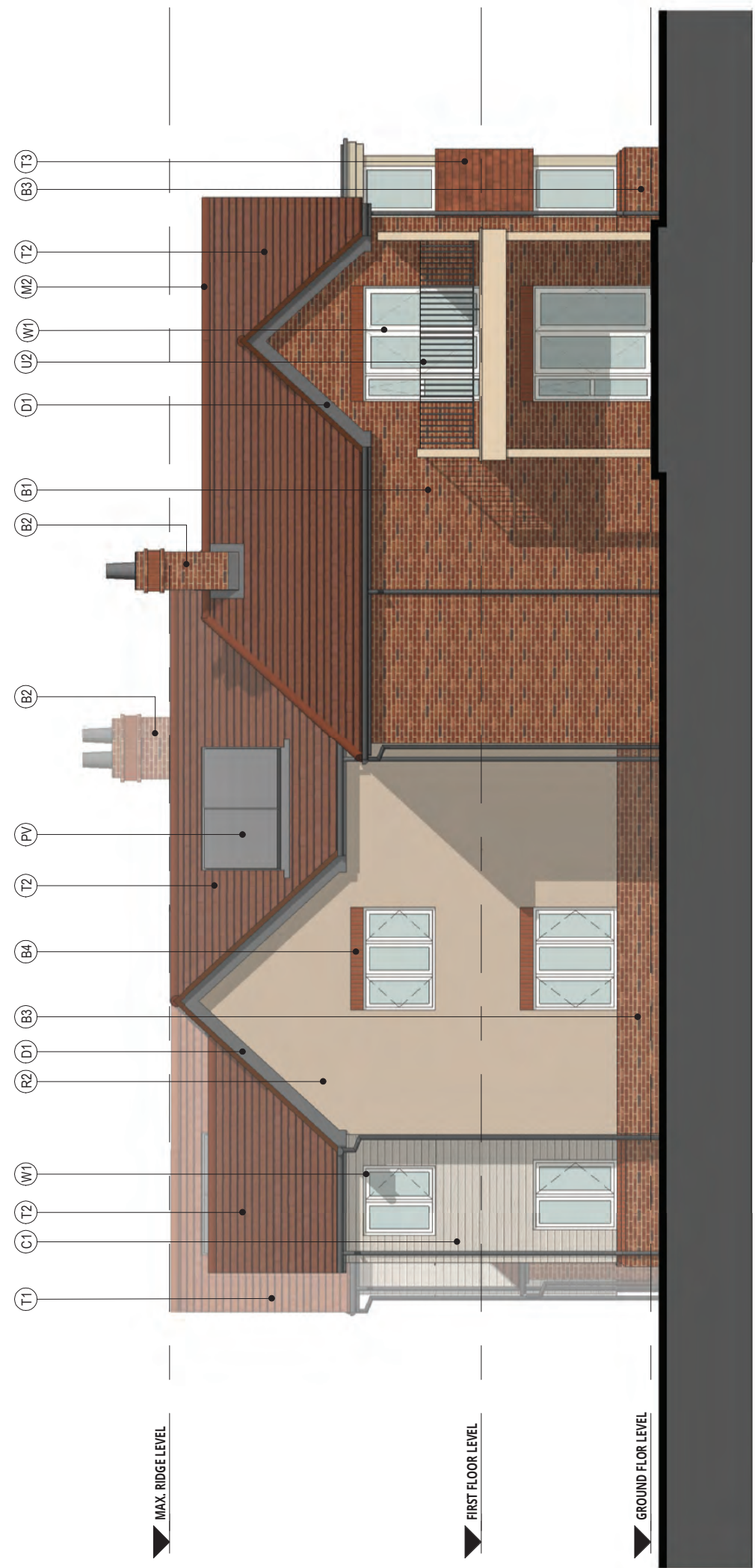

SOUTH ELEVATION

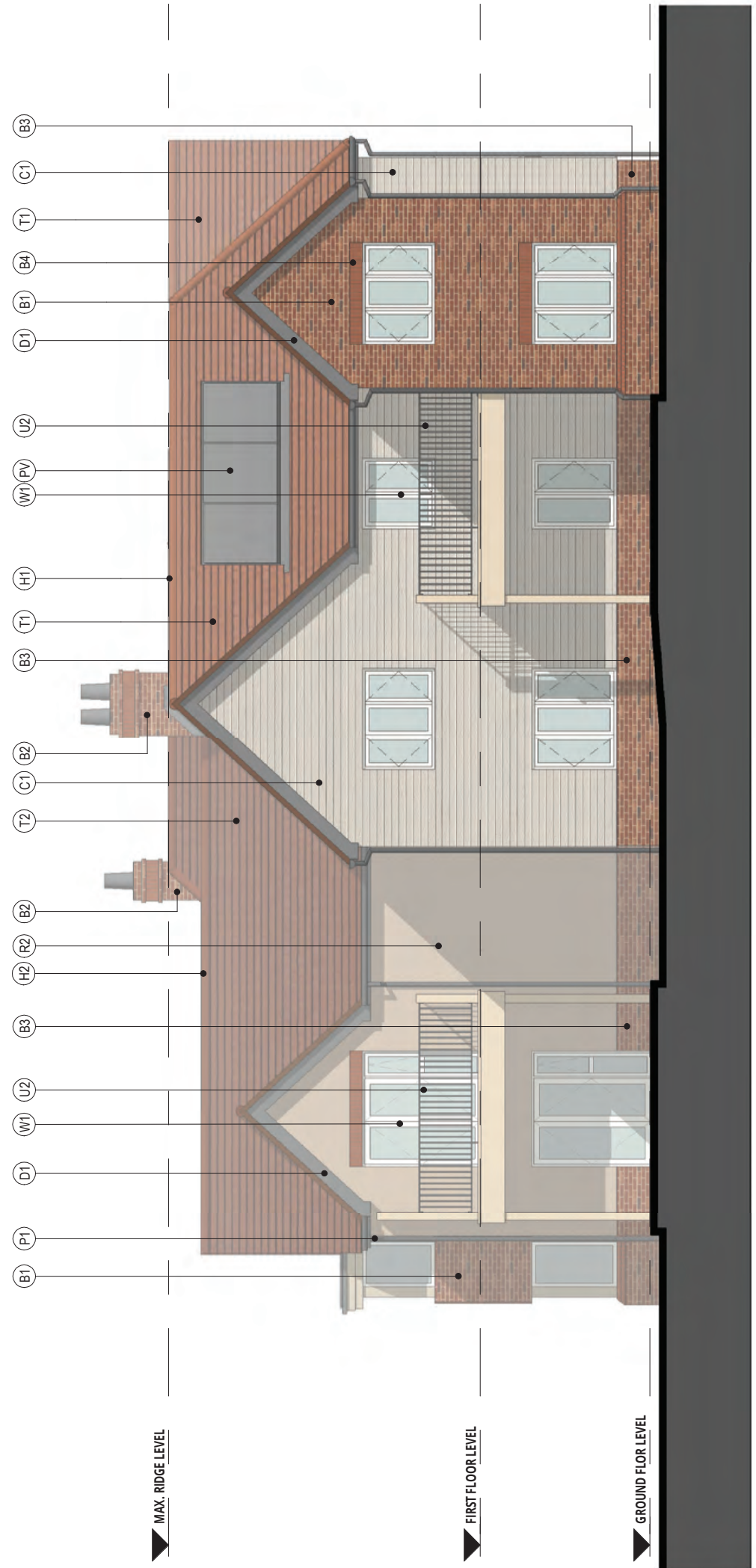

SOUTH ELEVATION

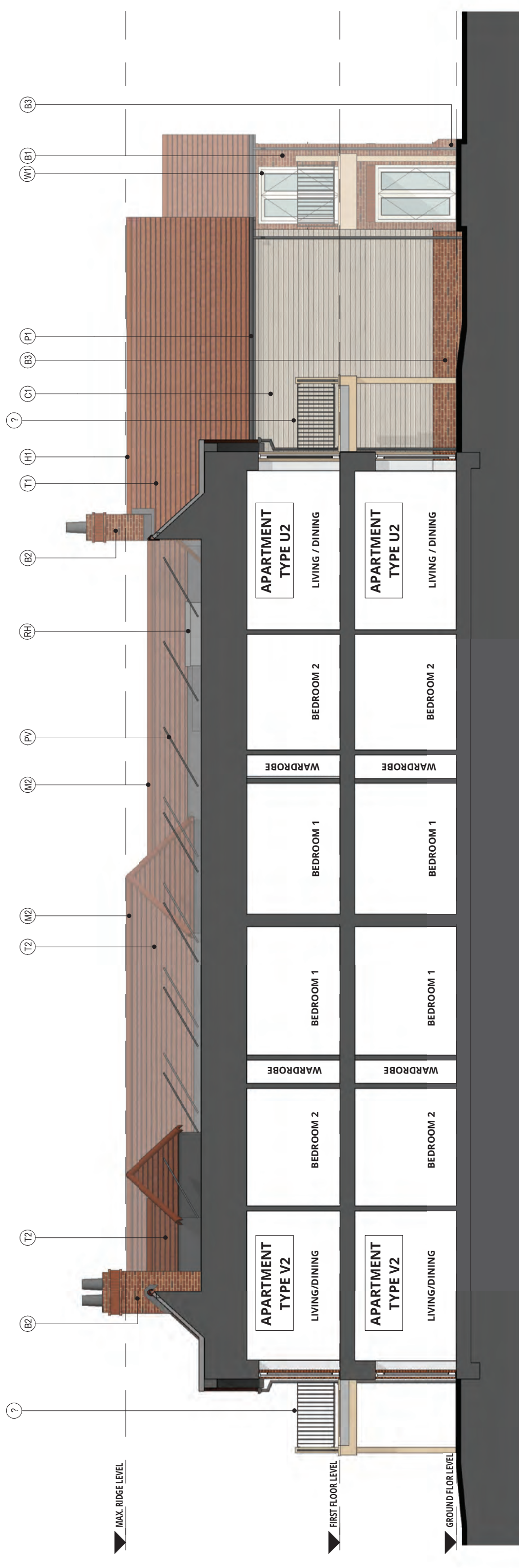

SECTION A-A



SECTION B-B

MATERIAL KEY

- B1 FACING BRICKWORK - RED MULTI BRICK
- B2 PREFABRICATED CHIMNEY STACKS WITH CLAY POTS - FACED WITH B1 BRICK
- B3 PLINTH BRICK - TO MATCH B1 BRICK
- B4 FEATURE SOLIDER COURSE TO WINDOW / DOOR - B1 BRICK
- C1 FIBRE CEMENT TIMBER EFFECT BOARDING - LAPPED - COLOUR GREY BROWN
- D1 FIBRE CEMENT BARGEBOARDS, SOFFITS AND FASCIAS - COLOUR GREY
- E1 FLAT ROOF DORMER
- F1 LEAD FLASHING
- H1 HALF ROUND RIDGE TILE - TO MATCH TILE T1
- H2 HALF ROUND RIDGE TILE - TO MATCH TILE T2
- M1 MONO PITCHED RIDGE TILE - TO MATCH TILE T1
- M2 MONO PITCHED RIDGE TILE - TO MATCH TILE T2
- P1 UPVC MINIWATER GOODS - ROUND - COLOUR BLACK
- P2 THROUGH COLOUR RENDER - FLINT STONE
- S2 CONSERVATION STYLE ROOFLIGHTS - SMOKE VENTS TO COMMON AREAS - COLOUR BLACK
- T1 ROOF TILE - WEAVER SINGLE CAMBER CLAY PLAIN TILES - RED SMOOTH
- T2 ROOF TILE - WEAVER SINGLE CAMBER CLAY PLAIN TILES - RED SANDFACED
- U2 BALCONY WITH BALUSTRADE - BLACK METAL RAILINGS
- W1 UPVC MECHANICAL JOINT FLUSH SASH WINDOW - COLOUR WHITE ASH
- W2 PFC ALUMINIUM GLAZED ENTRANCE DOORS - COLOUR OFF WHITE
- W3 COMPOSITE ENTRANCE DOOR (VARIOUS COLOURS)
- RH ROOF ACCESS HATCH
- PV INDICATIVE PHOTOVOLTAIC PANEL

Rev No	Description	Drawn By	Date
P04	ADD BELOW WITH SOLID CEILING, ONE SCREEN FACING WEST	URD	25.03.23
P03	REPLACE WITH SOLID CEILING, ONE SCREEN FACING WEST	URD	14/03/23
P02	UPVC MECHANICAL JOINT FLUSH SASH WINDOW - COLOUR WHITE ASH	URD	09/03/23
P01	UPVC MECHANICAL JOINT FLUSH SASH WINDOW - COLOUR WHITE ASH	URD	09/03/23
	REVISIONS TO BE MADE FOLLOWING SCHEME REVISION	URD	09/03/23

URBANEDGE
architecture / landscape / masterplanning

Client: SENIOR LIVING (CHANDLER'S FORD) LTD

Project: CHANDLER'S FORD CONTINUING CARE RETIREMENT COMMUNITY PHASES 2 & 3

Block: BLOCK 08
Elevations & Sections AS PROPOSED

PLANNING

Application No	Date	Decision	Notes
2496	JUL 21	URD	P04

2496-URB-B08-ZZ-DR-A-208250

